VISIT…

LANZAROTE Caliente.COM

Dreamlover

Words and Music by
Mariah Carey and Dave Hall

Moderately

Fmaj7 Gm7 Fmaj7

mf

Gm7 Fmaj7 Gm7

Do do do do do do do, ooh

Fmaj7 Gm7

ba - by.

Fmaj7 Gm7

I need a lov - er to give me
I don't want an - oth - er pre - tend - er

Copyright © 1993 Sony Songs Inc., Rye Songs, WB Music Corp. and Stone Jam Publishing
All Rights on behalf of Sony Songs Inc. and Rye Songs Administered by Sony Music Publishing,
8 Music Square West, Nashville, TN 37203
All Rights on behalf of Stone Jam Publishing Administered by WB Music Corp.
International Copyright Secured All Rights Reserved

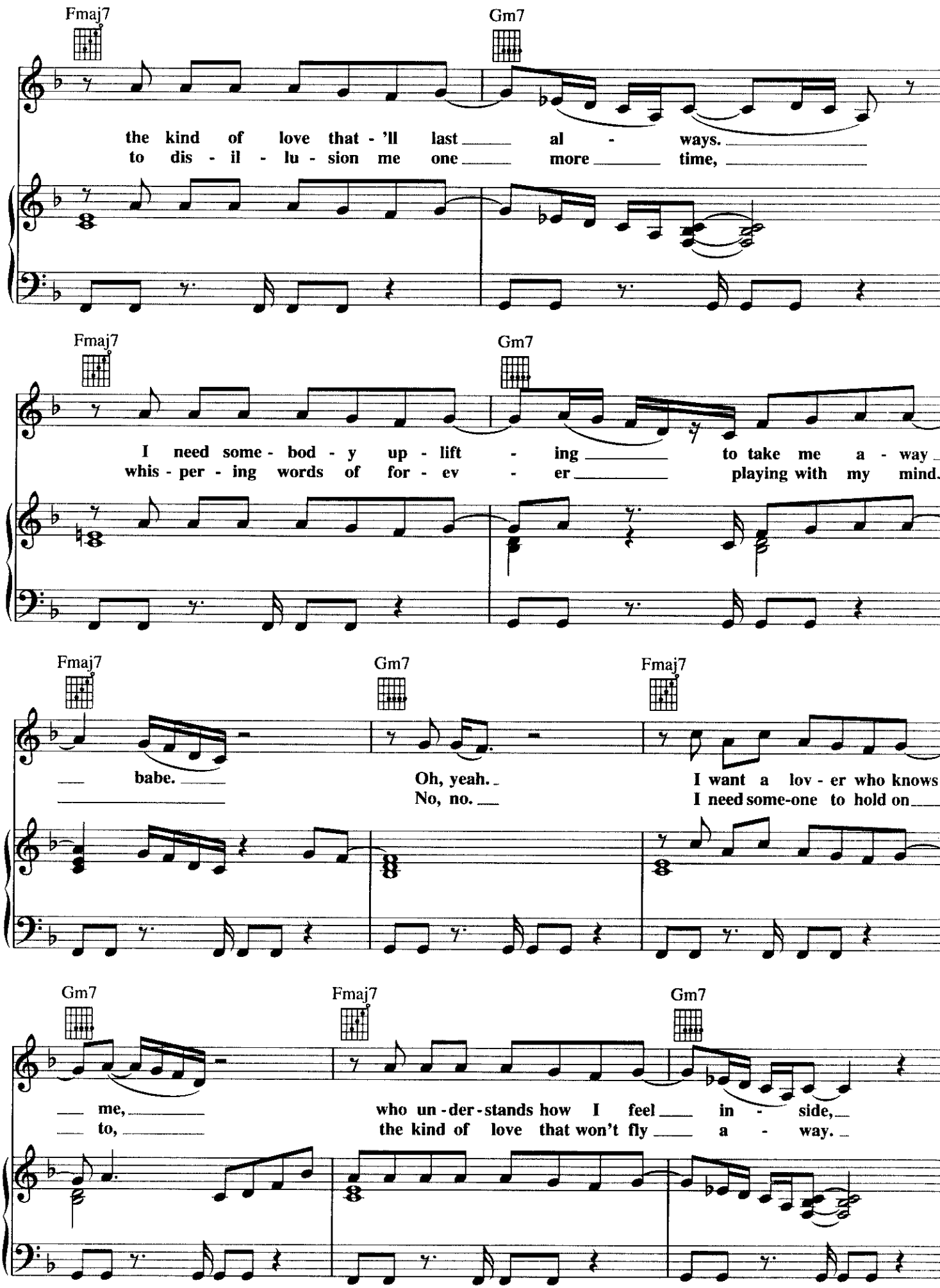
Fmaj7
Gm7
the kind of love that - 'll last al - ways.
to dis - il - lu - sion me one more time,
Fmaj7
Gm7
I need some - bod - y up - lift - ing to take me a - way
whis - per - ing words of for - ev - er playing with my mind.
Fmaj7
Gm7
Fmaj7
babe.
Oh, yeah.
No, no.
I want a lov - er who knows
I need some-one to hold on
Gm7
Fmaj7
Gm7
me,
to,
who un - der - stands how I feel in - side,
the kind of love that won't fly a - way.

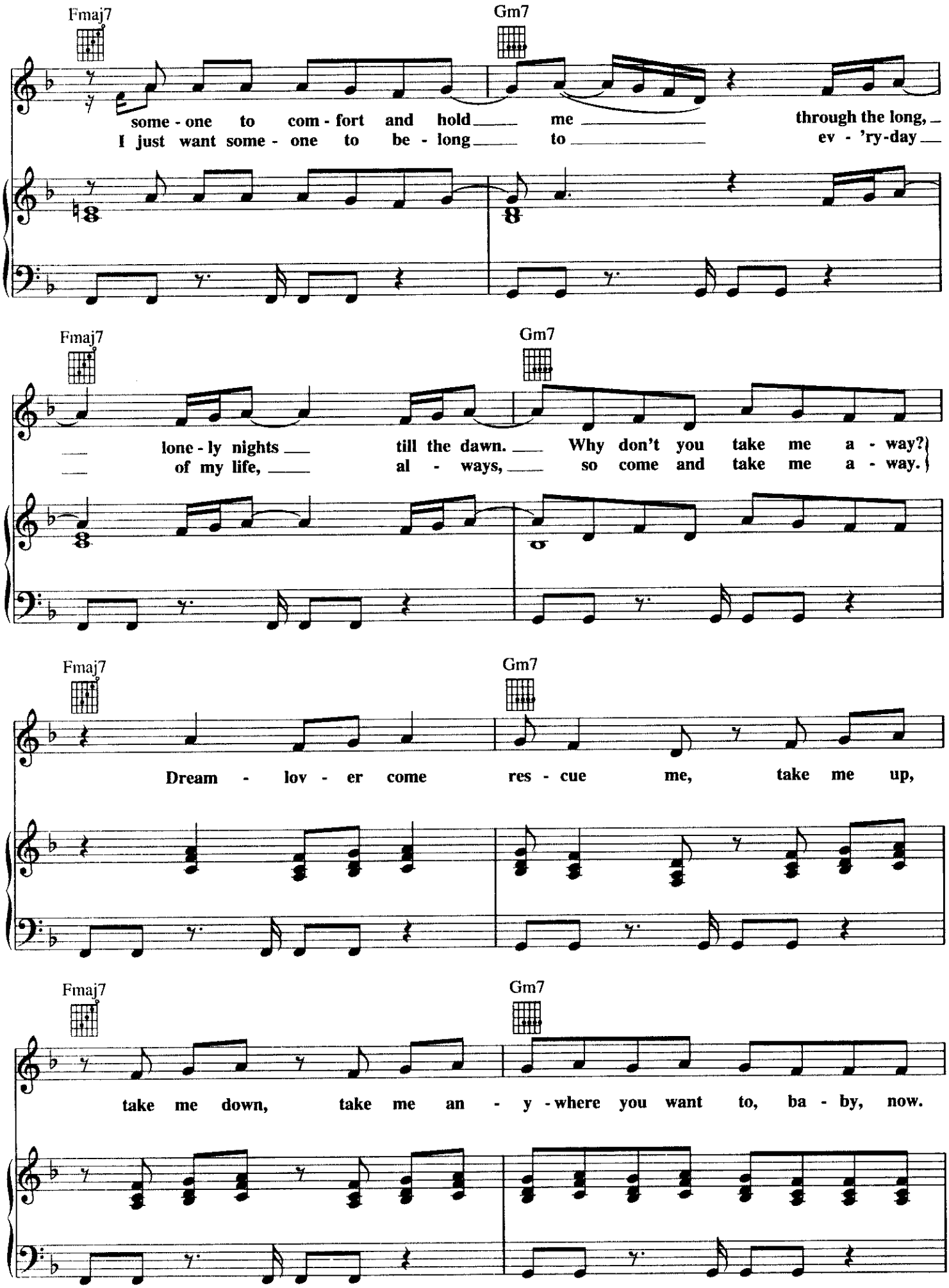
Fmaj7
Gm7
some - one to com - fort and hold me through the long,
I just want some - one to be - long to ev - 'ry-day
lone - ly nights till the dawn. Why don't you take me a - way?
of my life, al - ways, so come and take me a - way.
Dream - lov - er come res - cue me, take me up,
take me down, take me an - y - where you want to, ba - by, now.

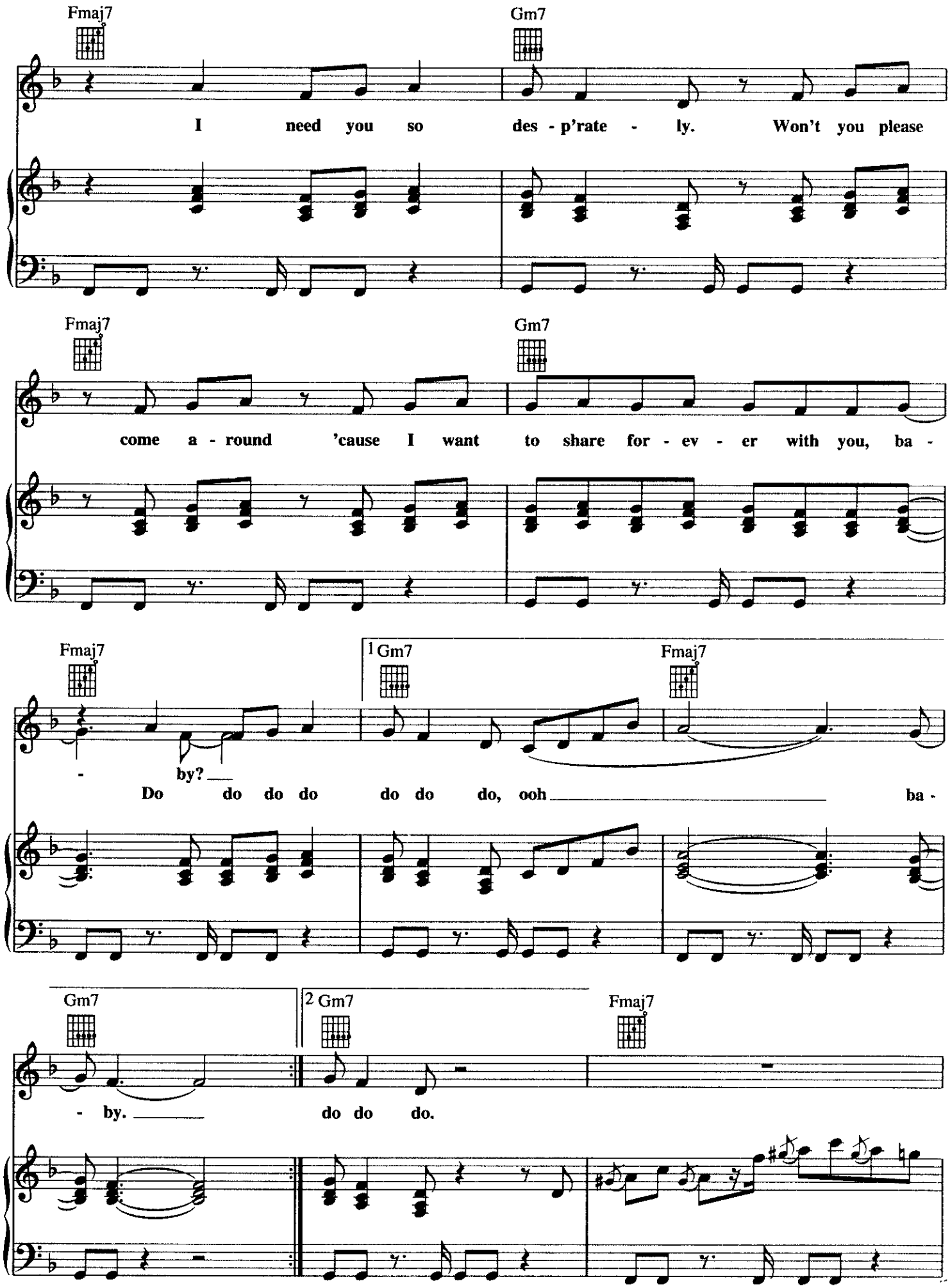
Fmaj7
Gm7
I need you so des - p'rate - ly. Won't you please
Fmaj7
Gm7
come a - round 'cause I want to share for - ev - er with you, ba -
Fmaj7
1 Gm7
Fmaj7
- by?
Do do do do do do do, ooh ba -
Gm7
2 Gm7
Fmaj7
- by.
do do do.

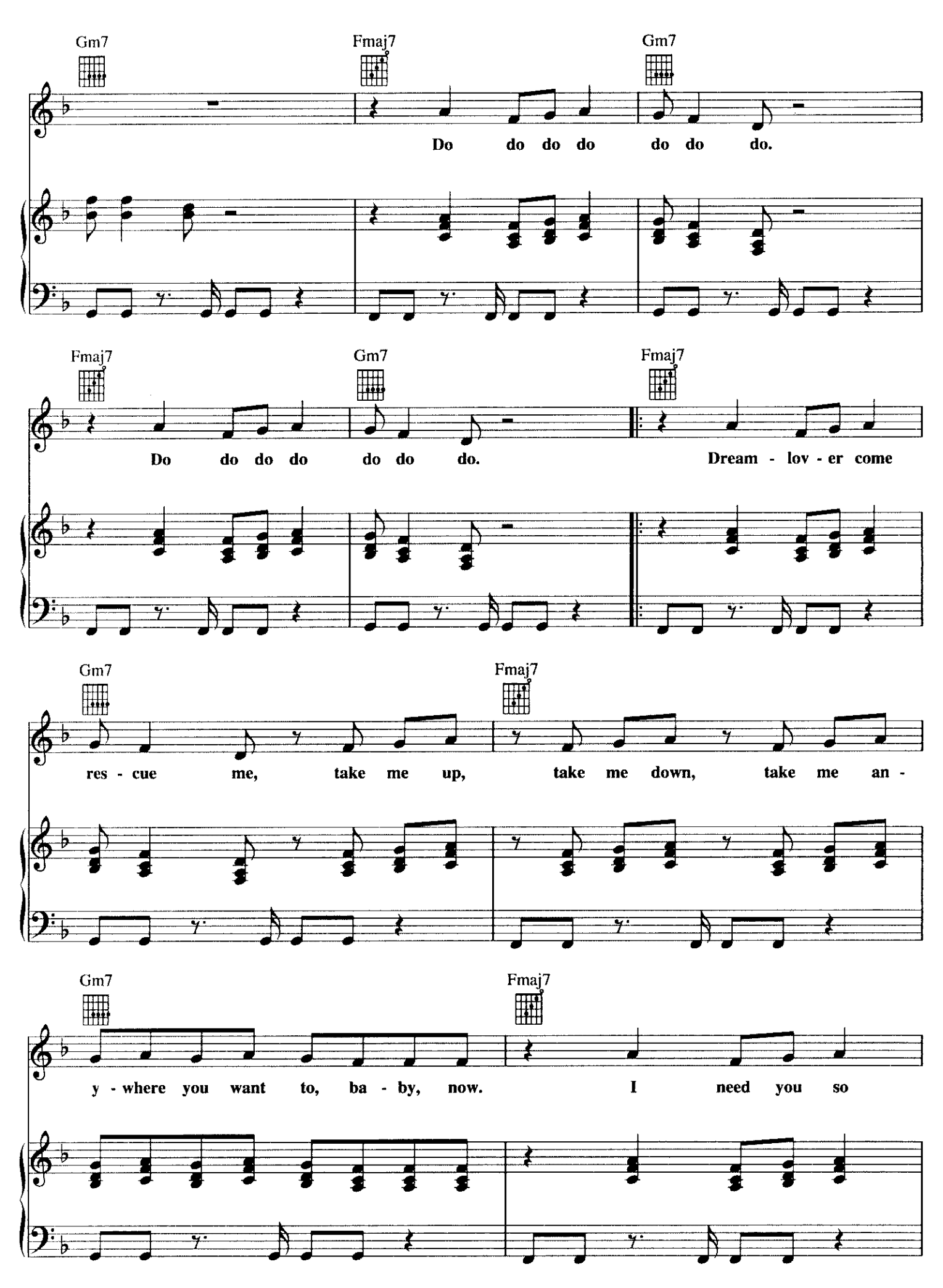
Gm7
Fmaj7
Gm7
Do do do do do do do.
Fmaj7
Gm7
Fmaj7
Do do do do do do do.
Dream - lov - er come
Gm7
Fmaj7
res - cue me, take me up, take me down, take me an -
Gm7
Fmaj7
y - where you want to, ba - by, now. I need you so

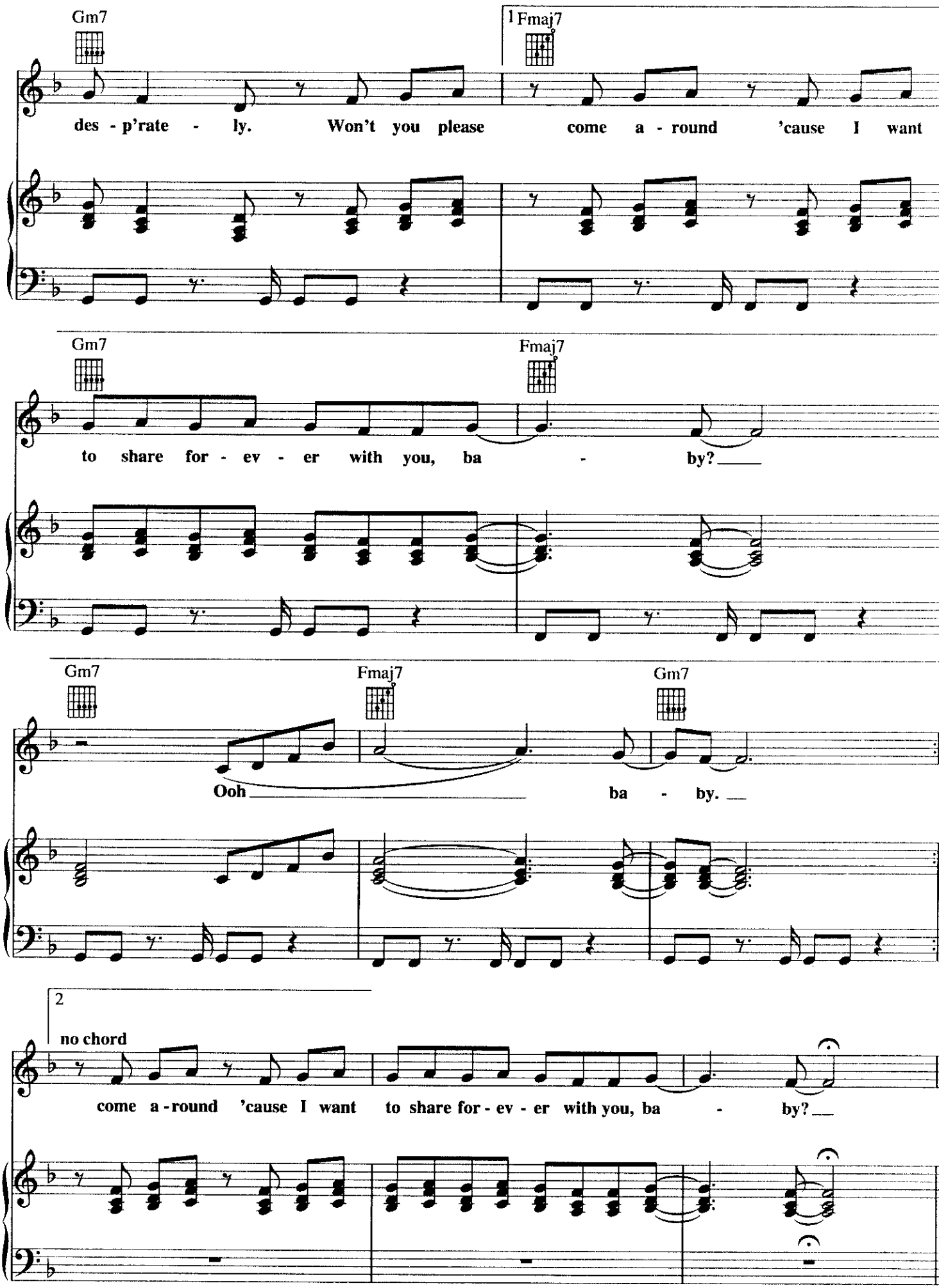
Gm7
1 Fmaj7
des - p'rate - ly. Won't you please come a - round 'cause I want
Gm7
Fmaj7
to share for - ev - er with you, ba - by?
Gm7
Fmaj7
Gm7
Ooh ba - by.
2
no chord
come a - round 'cause I want to share for - ev - er with you, ba - by?